



PTI Scanner

Create Maximum Value
For Every User



PTI Scanner
ALL OVER THE WORLD

www.ptiscanner.com
Info@ptiscanner.com

Chengdu | Ziyang | Suzhou | Ningbo | Hong Kong | Brazil | USA

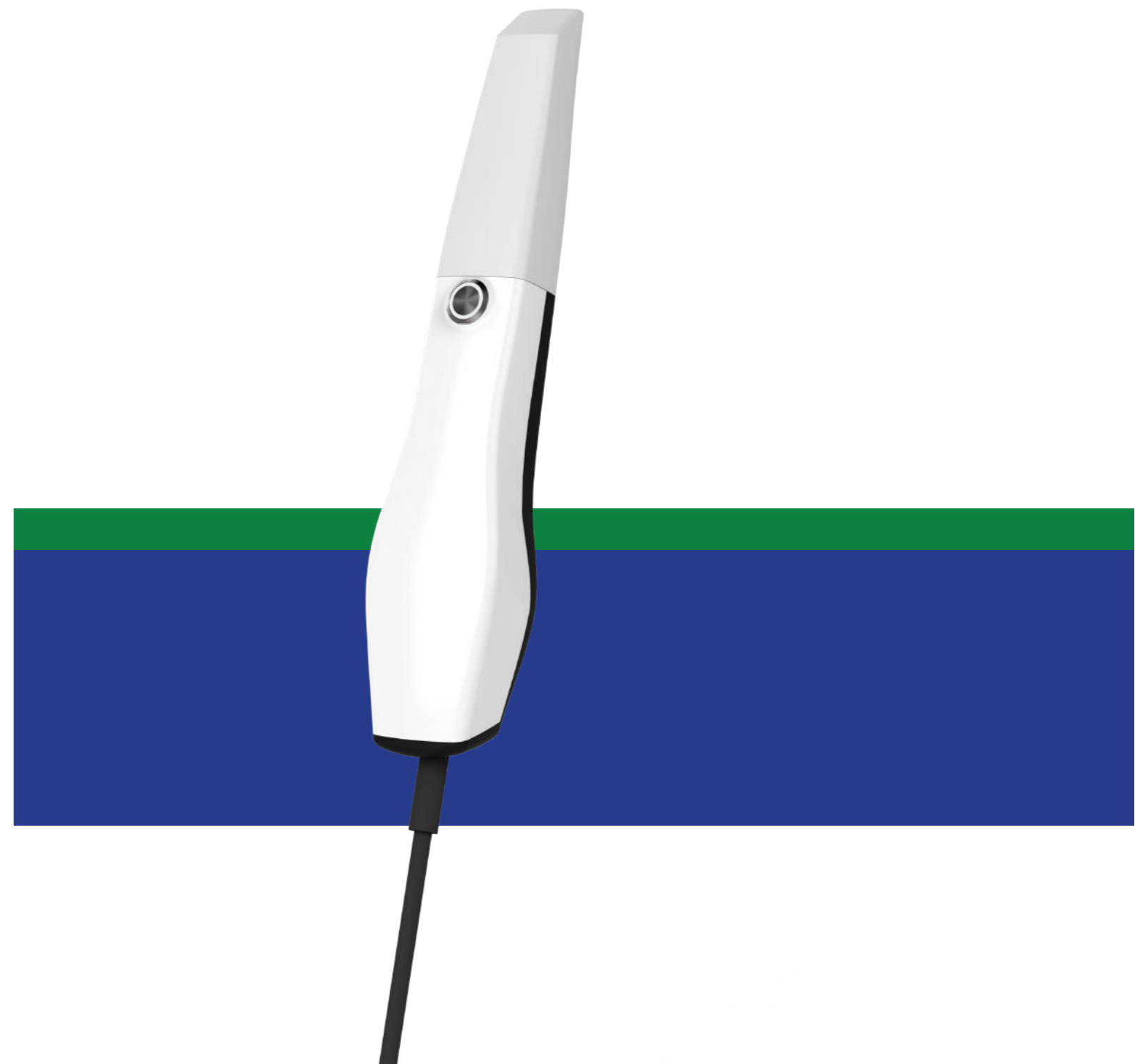

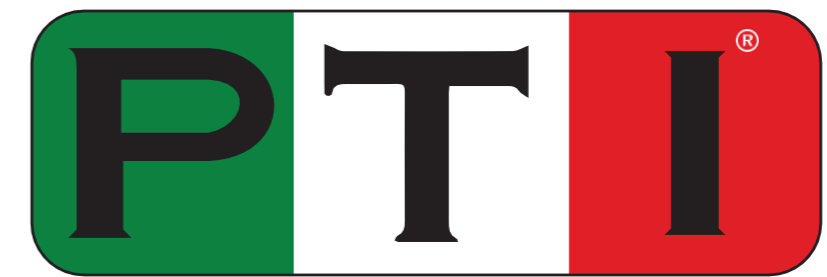

Scanner

Who are we?

In 2015 , a team of top engineers of optics, electronics, computers & algorithm from Chinese Academy of Sciences decided to accelerate the era of digital dentistry and let every dentist have one intraoral scanner. This is how panda started.

In 2016 and 2017 , we launched PTI intraoral scanner. PTI was the first powder-free intraoral scanner and the final resolution was true color.

In 2019 , we launched the revolutionary PTI Scanner intraoral scanner and got CFDAapproval in the 2nd half of 2020 , as well as CE, ISO13485, INMETRO, ANVISA and more certifications.

In 2021 , we beat other traditional IOS brands and became the NO.1 top seller in Chinese Market with more than 3000 units installed!

PTI Scanner is the only intraoral scanner with clinical trial report in China!

Freqty is the only domestic manufacturer invited to draft National Standard of Digital Impression!

In 2022 , PTI Scanner is officially launched with new features of button control and motion sensing. By middle of 2022 , Panda Scanner has already scanned more than 1 million cases!

In 2023 , we will not only shake but also shape the Intraoral scanner industry.

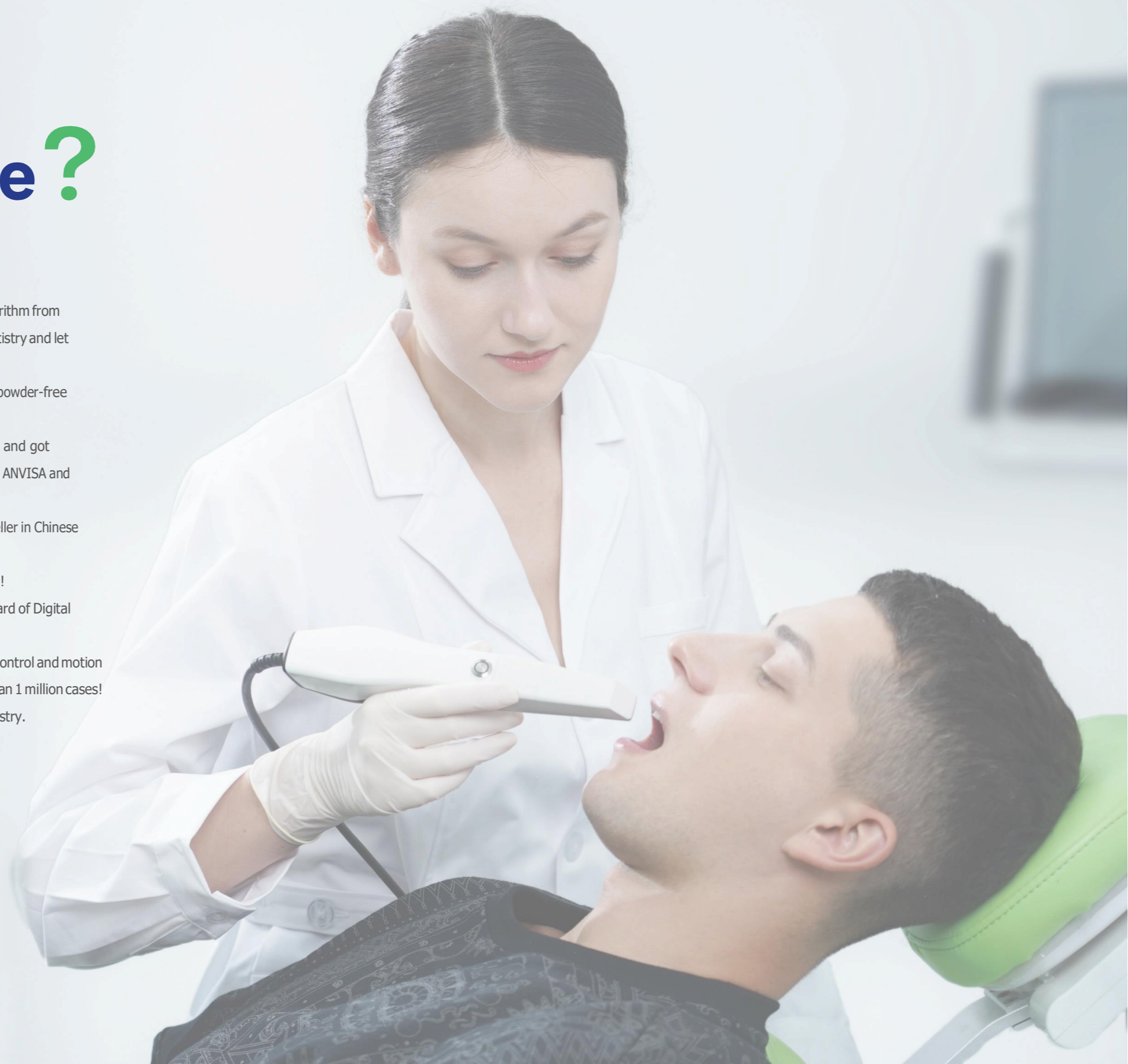



Button Control

The tiny button carries great responsibilities, controlling the entire digital workflow. It prevents cross contamination by not touching the screen or clicking the mouse. Safety is always the top priority.



Motion Sensing

The gyroscope inside the scanner allows to see different angle of scanned images by just simply rotating the scanner. So you do not have to touch the screen to see the image.



NEW DESIGN

Features

Product Features

- AI Technology, much smarter, improve a lot of scanning experience
- 3 Different tips, meet more demands of different applications
- Much smaller, very easy to operate
- Clear margin line, high accuracy
- Fast scanning speed, easy to learn and use
- True color scan and HD display



Application Features

- **High resolution and true image**

- Reproduce the real state of teeth
- Accurate anatomical features
- 3D high-definition color, visual communication
- Easy and exciting treatment experience

- **Various range of software**

- Clear and easy Margin Line drawing
- Pre-op Scan available for Implant and restoration
- Comparison of two sets of data such as denture and full arch
- Enhanced scanning option for Veneer

- **Case selection and finalized report**

- Auto Preparing the case report to the labs
- Various options to select in reports such as Bridge or Crown
- Convenient tools for clinics and laboratories

- **Multiple platforms to access the case**

- 3D preview allows to be accessed via the phone
- Share the cases to patients immediately after scanning
- Fully prepared case reports to the labs
- One click link directs to EXOCAD

- **Revolutionary Improvement ***

- Scanning speed improve 70%
- Handpiece weight decreases 10%
- Data accuracy improves 30%
- Height of tips decreases 14%

*Compared to the F2

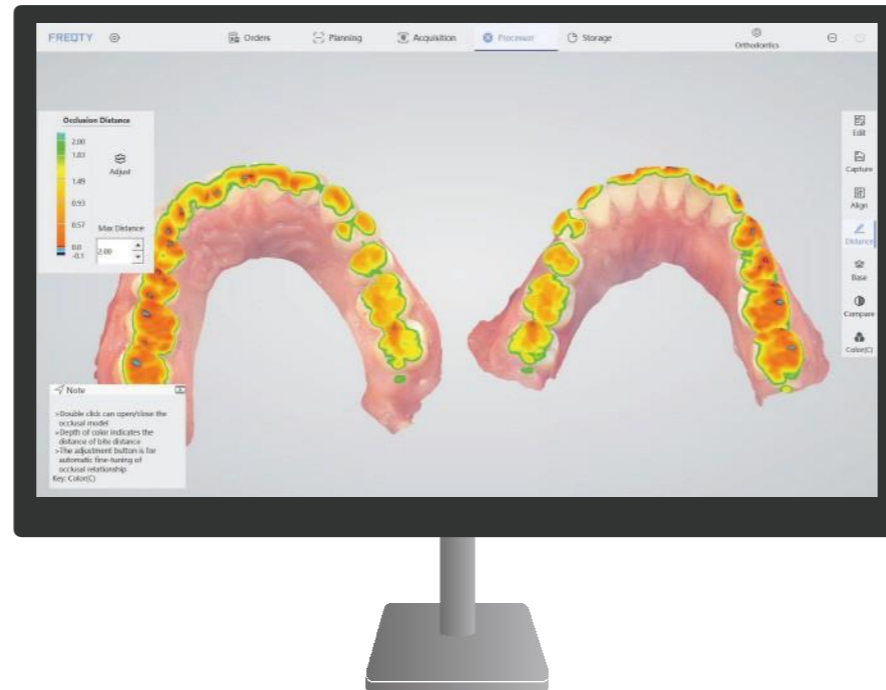

• Bite Check

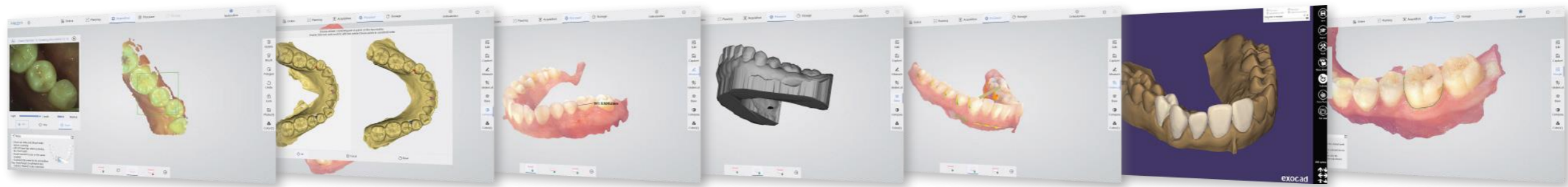

2D Image Store

Case Comparison

Teeth Measurement

Base Adding

Undercut

Direct Export into Exocad*

Margin Line Drawing

Applications



Restoration

Accurate and clear shoulder margin brings efficient design, and high-definition color images help dentists effectively distinguish between gingiva and teeth. One visit, immediate restoration.

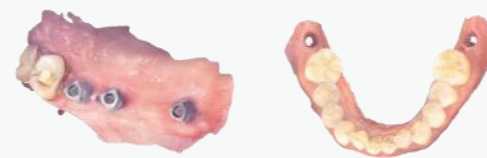

Implant

Fast scanning with a large field of view, easily capture 3mm data of cuff, and accurately scan of metal path pin. No need to do repeat impression and improve patient treatment experience.

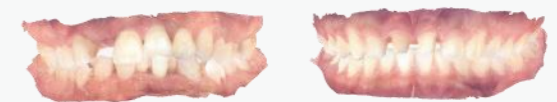

Orthodontics

High accuracy of the full dentition, restore the real state of full arch. Get orthodontic treatment quickly, and save time for more patients.

Parameters

1 min
Full Arch Scanning

5 tips
with 3 Different Angles

10 μ m
More Precise

228 g
Aviation Aluminum Alloy

Overall Size

216 x 40 x 36 mm



Tip End

19.6 x 14.6 mm Autoclavable

Field of View

18 x 16 mm

Depth of Field

0~15 mm (Adjustable up to 20mm)

Patents

40+

Certificates

CFDA/CE/ISO13485/FDA/INMETRO/ANVISA, etc.

Interface

USB3.0

Data Output

STL PLY PTY *encrypted data available

PRODUCT INFORMATION

Category	PTI Scanner
Technology	Staring Scanning with Coded Structure Light
Camera Number	x 3
Scan Field	18x16mm
Scan Depth	
Accuracy	0-15 mm (Adjustable up to 20mm)
Precision	≤15μm
TrueColor	≤10μm
Anti Fog System	Full HD
Full Arch Scanning Time	Intelligent Heating
Handpiece Enclosure	
Handpiece Dimension	1 min
Handpiece Weight	Aviation Aluminum Alloy
Tip Types	216 x 40 x 36 mm
Number of Tips included	228g
Tip Autoclave Cycle	3 types (N/M/D)
Calibrator	x 5 (Autoclavable)
Scanning Control	20-50 times
Data Interface	Automatic
Cable Length (m)	Button
Power Supply Type	USB3.0
Supply Voltage (V)	2m
Supply Current (A)	AC/DC Medical Power Adapter
Storage Temperature (°C)	100-240V/50-60Hz
	0.7-1.5A
	-10°C-55°C

AFTERSALES

Category	PTIScanner
Standard Warranty	1 year
Extended Warranty	2-3 years available

SOFTWARE

Category	PTI Scanner
Types of Scanning	Orthodontics, Implant, Restoration
Image Capture	Yes
3D Data Preview	Yes
Output Files	STL, PLY, PTY (encrypted for user)
Cloud Service	Yes
Cloud Service Price	5GB/free
Direct Compatibility with Dental CAD	Exocad*
Main Image Processing Tools	Trim/Edit/Recover/Lock, etc.
Margin Line Drawing	Yes
Occlusal Match	Yes
Undercut	Yes
Data Comparison	Yes
AI Technology	Yes
Software License	Yes
Software Upgrade	Auto Tissue Remove, Overlap Correct, etc.
Transfer Data with API	Free
	Free
	Available

*All names, logos, brands and other trademarks featured or referred to within this brochure are the property of their respective trademark holders.

PC REQUIREMENTS

Category	PTIScanner
CPU	Intel i7-12700H/Intel i7-11800H or above
RAM	16G/32G
Hard disk	SSD 512G or above
GPU	RTX2060/RTX3060 or above
Operating system	Windows10/11 64bit
Display	Resolution 1920×1080 and above

*Check the PC Recommendation Catalog on our website for more detail.

CUSTOMER SUPPORT

Email: Info@ptiscanner.com

WhatsApp (Global): [+970 598 600 142](https://www.whatsapp.com/business/profile/970598600142)



Scanner